

HOWELL TANNER CHAPEL ROAD

COUNTRY OAK CIRCLE (50' R/W)

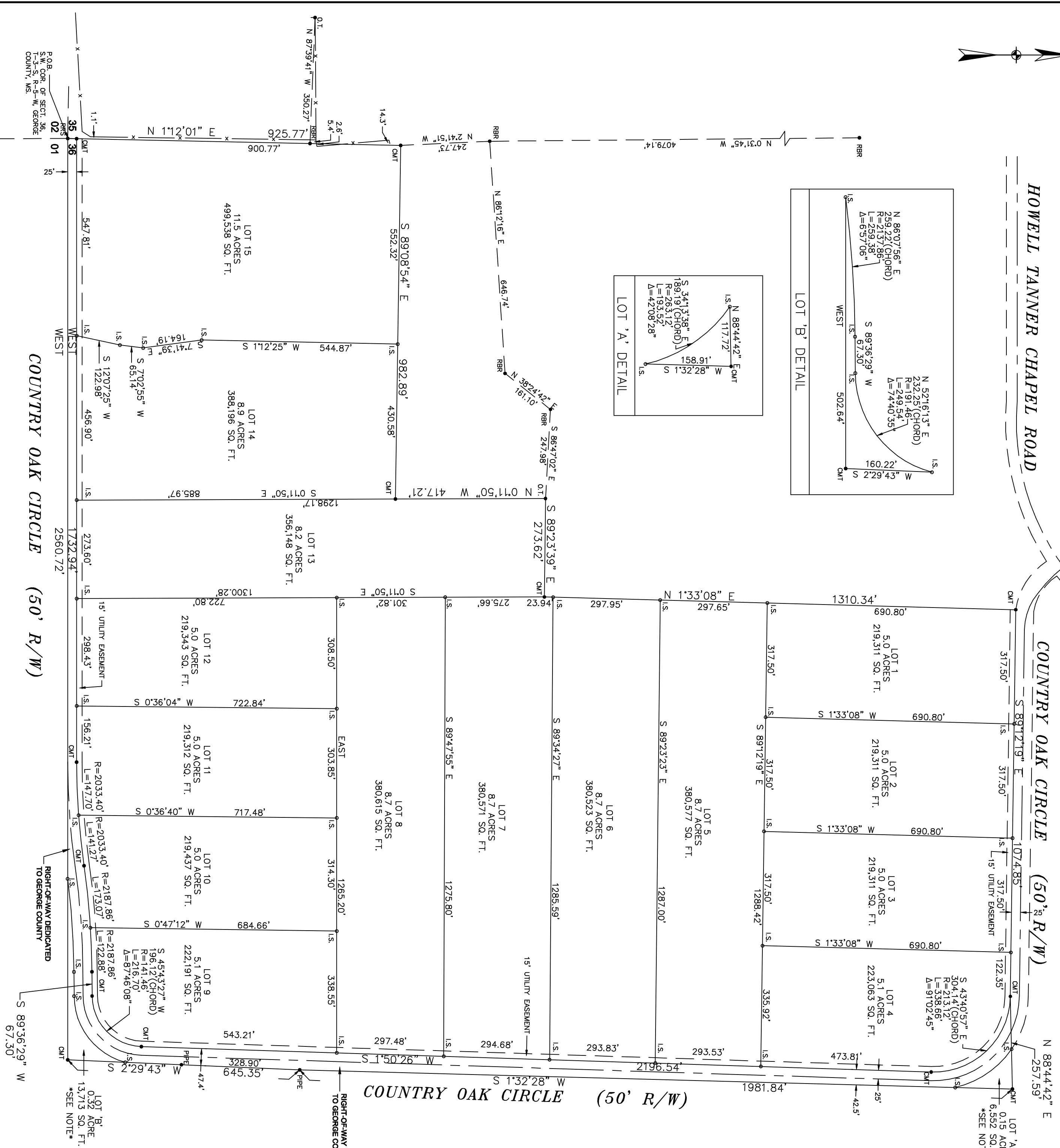
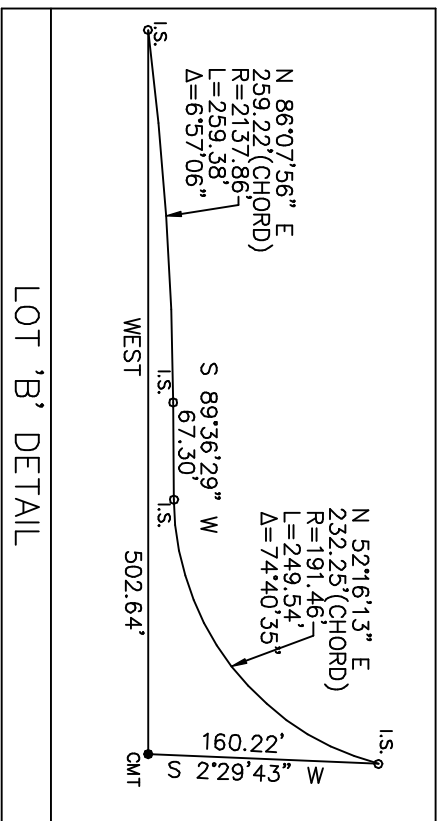
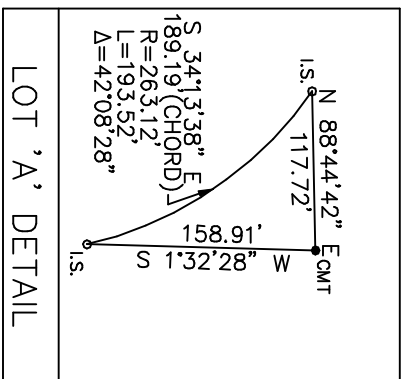

LEGEND	
C.R.	= 1/2" CAPPED REBAR IRON FOUND
C.I.T.	= CRIMP TOP IRON FOUND
R.R.R.	= 1/2" REBAR IRON FOUND
C.M.T.	= CONCRETE MONUMENT FOUND
O.T.	= OPEN TOP IRON FOUND
I.S.	= 1/2" CAPPED REBAR IRON SET
R.I.S.	= REFERENCE IRON SET
P.O.C.	= POINT OF COMMENCEMENT
P.O.B.	= POINT OF BEGINNING
F.L.	= FENCE LINE
P.P.	= POWERLINE POLE
P-P	= OVERHEAD POWERLINE

NOTE: 25' MINIMUM BUILDING SETBACK FOR ALL LOTS ALONG COUNTRY OAK CIRCLE.
 NOTE: 15' UTILITY EASEMENT ALONG ALL PROPERTY LINES ALONG COUNTRY OAK CIRCLE.
 NOTE: LOT 'A' AND 'B' TO BE DEEDED TO ADJACENT OWNER.

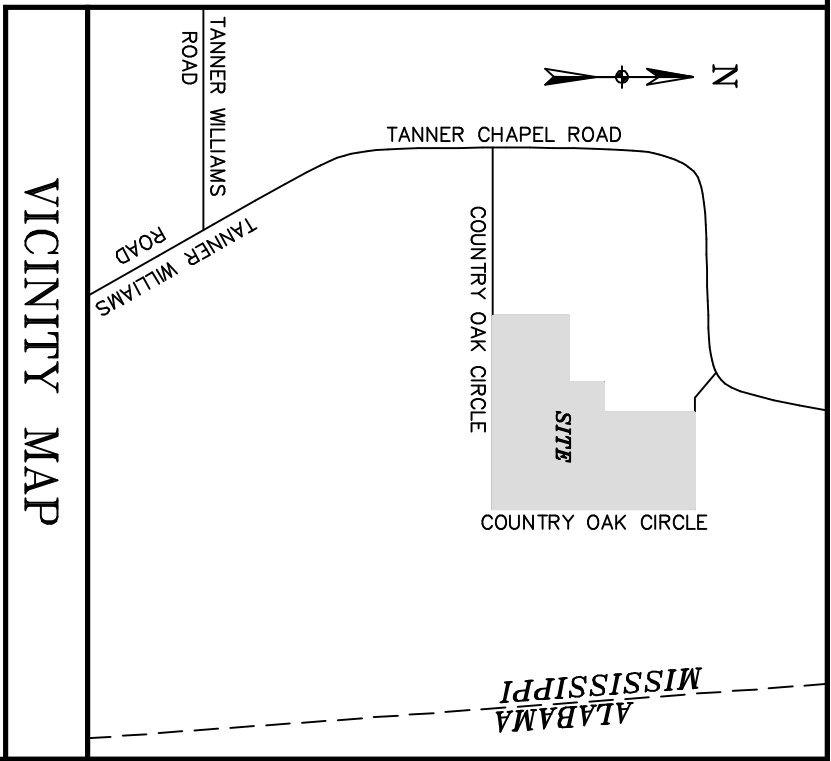

SURVEYOR'S CERTIFICATE - SIGNED BY OWNER
 I, S. MATTHEW ORRELL, A REGISTERED LAND SURVEYOR (MISSISSIPPI REG. NO. LS-02505), HEREBY STATE THAT I HAVE PERSONALLY EXAMINED THE INSTRUMENTS AND RECORDS REFLECTED WITHIN THIS PLAT, I HAVE PERSONALLY RECONSIDERED THE STANDARDS OF THE SURVEYING PROFESSION AND I HAVE CONCLUDED THAT THE SURVEY HAS BEEN MADE IN ACCORDANCE WITH THE STANDARDS OF THE SURVEYING PROFESSION AND THE BEARINGS AND DISTANCES OF EACH LOT AND ITS NUMBER AND SHOWING THE STREETS, ALLEYS AND PUBLIC GROUNDS AND GIVING THE BEARINGS, LENGTH, WIDTH AND NAME OF EACH STREET, AS WELL AS THE NUMBER OF EACH LOT, I FURTHER STATE THAT THIS PLAT OR MAP IS TRUE, CORRECT AND COMPLETED, AND THAT THIS CERTIFICATE IS ALSO SIGNED AND ACKNOWLEDGED AND ACCEPTED BY SAID OWNER.
 S. MATTHEW ORRELL, MISSISSIPPI, REG. NO. LS-02505

ACCEPTANCE BY OWNER: D.L. LLC, ROBERT S. FROST, MANAGING MEMBER
 D.L. LLC, OWNER OF THE LANDS SHOWN ON THIS PLAT, HEREBY STATES THAT HE HAS CAUSED THE SAME TO BE SURVEYED BY S. MATTHEW ORRELL, A REGISTERED LAND SURVEYOR (MISSISSIPPI REG. NO. LS-02505) AND HAS CAUSED THIS PLAT OR MAP OF SAID LAND TO BE MADE, SHOWING THE SUBDIVISION INTO WHICH IT IS DIVIDED, AND HEREBY ACCEPTS THIS PLAT OR MAP AS A TRUE, CORRECT AND COMPLETED PLAT OF SUBDIVISION OF SAME.
 BY: _____
 MANAGING MEMBER _____

STATE OF _____
 COUNTY OF _____
 I, THE UNDERSIGNED NOTARY PUBLIC IN AND FOR SAID STATE AND COUNTY, DO HEREBY STATE THAT D.L. LLC, ROBERT S. FROST, MANAGING MEMBER, WHOSE NAME AS MANAGER OF D.L. LLC, IS SIGNED TO THE ACCEPTANCE BY OWNERS SHOWN HEREON, AND WHO IS KNOWN TO ME AS HAVING BEEN PERSONALLY KNOWN BY ME, ON THIS DATE THAT HE HAS BEEN INFORMED OF THE SAME AND ACCEPTANCE BY OWNERS, THAT HE EXECUTED THE SAME VOLUNTARILY ON THE DAY SAID BEARS DATE.
 GIVEN UNDER MY HAND AND SEAL, THIS _____ DAY OF _____, 2011.
 MY COMMISSION EXPIRES _____
 NOTARY PUBLIC _____

GEORGE COUNTY BOARD OF SUPERVISORS
 COUNTY ENGINEER _____
 DATE _____
 DATE _____

NOTE: * HEREBY STATE THAT THIS SURVEY AND DRAWING HAVE BEEN COMPLETED IN ACCORDANCE WITH THE CURRENT REQUIREMENTS OF THE STANDARDS FOR THE PRACTICE OF SURVEYING IN THE STATE OF MISSISSIPPI, TO THE BEST OF MY KNOWLEDGE, INFORMATION, AND BELIEF.
 ALL RIGHT OF WAYS AND DRAINAGE EASEMENTS OF RECORD ARE SHOWN ON THIS PLAT; BUT THIS PLAT DOES NOT REFLECT OTHER DOCUMENTS (i.e. UTILITY EASEMENTS, ETC.) THAT WOULD NORMALLY APPEAR AS AN EXCEPTION IN A TITLE COMMITMENT OR POLICY.

*NOTE: THIS PROPERTY LOCATED IN ZONE "X-UNSHADED" AS LOCATED BY ELEVATION FROM FIRM NO. 200396 0575-D DATE: OCTOBER 10, 2008
 DESCRIPTION: AT THE SOUTHWEST CORNER OF SECTION 36, TOWNSHIP 3 SOUTH, RANGE 5 WEST, GEORGE COUNTY, MISSISSIPPI; THENCE RUN N01°12'01"E, ALONG THE WEST LINE OF SAID SECTION 36, 925.77 FEET TO A POINT; THENCE RUN S89°08'54"E, 982.89 FEET TO A POINT; THENCE RUN N00°11'50"W, 417.21 FEET TO A POINT; THENCE RUN S89°23'39"E, 273.62 FEET TO A POINT; THENCE RUN N01°33'08"E, 1310.54 FEET TO A POINT ON THE SOUTH RIGHT-OF-WAY OF COUNTRY OAK CIRCLE; THENCE RUN S89°12'19"E, ALONG SAID SOUTH RIGHT-OF-WAY, 1074.85 FEET TO A POINT; THENCE RUN N88°44'42"E, 257.59 FEET TO A POINT ON THE EAST RIGHT-OF-WAY LINE OF COUNTRY OAK CIRCLE; THENCE RUN S01°32'28"W, ALONG SAID EAST RIGHT-OF-WAY, 1981.94 FEET TO A POINT; THENCE RUN S02°30'35"E, ALONG SAID EAST RIGHT-OF-WAY LINE, 645.35 FEET TO A POINT ON THE SOUTH LINE OF SAID SECTION 36; THENCE RUN WEST, ALONG THE SOUTH LINE OF SAID SECTION 36, 2580.72 FEET TO THE POINT OF BEGINNING.

FIELD BK D02	SEALS:	SCALE: 1"=200'	COUNTRY OAK SUBDIVISION	CHANGERY COURT PLAT BOOK _____ PAGE _____
FILE NAME: 1104-082 S-(42)	DATE SURVEYED: 05-11-2011	DRAWN BY: D.M.O.	COUNTRY OAK CIRCLE (50' R/W)	
MISSISSIPPI PHONE: (228) 266-2343 FAX: (228) 266-2797 5568 JACKSON RD. PHONE: (251) 988-2010 MOBILE, AL 36619 FAX: (251) 988-1792 Email: MAIL@Polysurveying.com Website: www.Polysurveying.com				